APPROVED FOR RELEASE: Wednesday, August 14, 2002 CIA-RDP91-00772R000301600020-6

Submicroscopic Structure of Thin Electroplates Deposited Under Continuous Ultrasound, by E. Schiele, R. Weiner.

GERMAN, per, Mx Metalloberflache, Vol XV, No 5, 1961, pp 130-133.

HB 5987

Sci-M/M

Aug 63

343495

APPROVED FOR RELEASE: Wednesday, August 14, 2002 CIA-RDP91-00772R000301600020-6

APPROVED FOR RELEASE: Wednesday, August 14, 2002 CIA-RDP91-00772R000301600020-6

Weiner, R.
ON THE ELECTROLYTIC DEPOSITION OF METALS UNDER THE ACTION OF ULTRASONIC VIBRATION. [1962] 26p. 5 refs.
Order from SLA $2.60 63-10894

Trans. of [Metall] (West Germany) 1961, v. 15, p. 97-101.

DESCRIPTORS: Electroplating, Electrolysis, *Metals, Vibration, *Ultrasonics, *Electrodeposition, Ultrasonic equipment.

(Metallurgy, TT, v. 9, no. 12)

63-10894

I. Weiner, R.

040218

Office of Technical Services

APPROVED FOR RELEASE: Wednesday, August 14, 2002 CIA-RDP91-00772R000301600020-6

APPROVED FOR RELEASE: Wednesday, August 14, 2002 CIA-RDP91-00772R000301600020-6

55

Obtaining Polished Gloss in Electroplating Baths by Means of Ultrasonics, by Robert Weiner, 12 pp. GERMAN, per, Galvanotechnik u Oberflachenschutz, Vol IV, No 6, 1960, pp 134-1[illegible]. [illegible]
[illegible]

Sci-Electr
Jul 65

38[illegible],6[illegible]

APPROVED FOR RELEASE: Wednesday, August 14, 2002 CIA-RDP91-00772R000301600020-6

APPROVED FOR RELEASE: Wednesday, August 14, 2002 CIA-RDP91-00772R000301600020-6

Weiner, Robert.
THE THEORY OF ELECTROLYTIC CHROMIUM PLATING. [1961] 38p. (9 figs. 6 tables omitted) 19 refs.
Order from SLA $3.60 60-18898

Trans. of Z[ei]ts[chrift] f[ür] Elektrochemie (Germany) 1936, v. 42 [no. 7a] p. 377-397.

DESCRIPTORS: *Electroplating, *Chromium, Theory,

(Unannounced)

60-18898

1. Weiner, R.

Office of Technical Services

APPROVED FOR RELEASE: Wednesday, August 14, 2002 CIA-RDP91-00772R000301600020-6

APPROVED FOR RELEASE: Wednesday, August 14, 2002 CIA-RDP91-00772R000301600020-6

Weiner, R[ober]t.
THEORY OF CHROMIUM ELECTRO-PLATING. II. INTERPRETATION OF THE PHENOMENA OBSERVED WITH BASE METALS. [1961] 23p. (3 figs. omitted) 1 ref.
Order from SLA $2.60 61-10050

Trans. of Z[ei]ts[chrift] f[ür] Elektrochemie (Germany) 1936, v. 42 [no. 8A] p. 585-598.

DESCRIPTORS: *Chromium, *Electroplating, Theory, Chromic acid, Reduction, Platinum, Metals, Electrolytes, Chromium plating, Copper, Electroplating solutions.

(Unannounced)

61-10050
1. Weiner, R.
II. Title: Interpretation...

217039

Office of Technical Services

APPROVED FOR RELEASE: Wednesday, August 14, 2002 CIA-RDP91-00772R000301600020-6

APPROVED FOR RELEASE: Wednesday, August 14, 2002 CIA-RDP91-00772R000301600020-6

Quantitative Determination of Sulfates in Chromic Acid Solutions (Dead- Stop- Titration). by R. Weimer, H. Hey, 12 p.

GERMAN, per, Metalloberflache, 1957, Vol XI, No 12, pp 377-379.

SLA 59-17624

Sci
Feb 60
Vol 2, No 9

107,031

APPROVED FOR RELEASE: Wednesday, August 14, 2002 CIA-RDP91-00772R000301600020-6

APPROVED FOR RELEASE: Wednesday, August 14, 2002 CIA-RDP91-00772R000301600020-6

Effect of Deformation of the Nucleus on the Electronic Wave Functions. Application to Beta Decay, by R. Weiner, Ch. Iusim, 5 pp.

RUSSIAN, per, Zhur Eksper i Teoret Fiz, Vol XXXVIII, No 3, 1960, pp 870-874.

AIP
Sov Phys - JETP
Vol XI, No 3

Sep
Nov 60

132, 8 4 62

APPROVED FOR RELEASE: Wednesday, August 14, 2002 CIA-RDP91-00772R000301600020-6

APPROVED FOR RELEASE: Wednesday, August 14, 2002 CIA-RDP91-00772R000301600020-6

On the Theory of Electrolytic Bright-Plating Solutions, by R. Weiner, 17 pp.

GERMAN, per, Metalloberflache, Vol XIII, No 9, 1959, pp 269-273.

SLA 60-13174

Sci

Apr 61

4
106,199

APPROVED FOR RELEASE: Wednesday, August 14, 2002 CIA-RDP91-00772R000301600020-6

APPROVED FOR RELEASE: Wednesday, August 14, 2002 CIA-RDP91-00772R000301600020-6

Nuclear Isomerism and Atomic Spectra, (Part I),
by R. Weiner, 15 pp.

, Rom, Acad Rep Populare Romine, Inst Fiz
Atomica si Inst Fiz Studii Cercetari Fiz, Vol VII,
1956, pp 567-577.

AEC NP-tr-317

Sci - Nuc Phys
Feb 60

103530

APPROVED FOR RELEASE: Wednesday, August 14, 2002 CIA-RDP91-00772R000301600020-6

APPROVED FOR RELEASE: Wednesday, August 14, 2002 CIA-RDP91-00772R000301600020-6

R-2288 (NY-1953)

The Black Pump Combine and Its Surroundings as Seen From an Economic Viewpoint, by Georg Weinert, 15 pp. (Bel Econ Trans on EEur). UNCLASSIFIED

GEOGRAH, per, Z fuer den Erdkundeunterricht, Vol X, No 8, 1958, Berlin, pp 227-237.

US JPRS/NY-906

EEur - Germany
Econ - Fuels, power
Nov 58

76,483

APPROVED FOR RELEASE: Wednesday, August 14, 2002 CIA-RDP91-00772R000301600020-6

APPROVED FOR RELEASE: Wednesday, August 14, 2002 CIA-RDP91-00772R000301600020-6

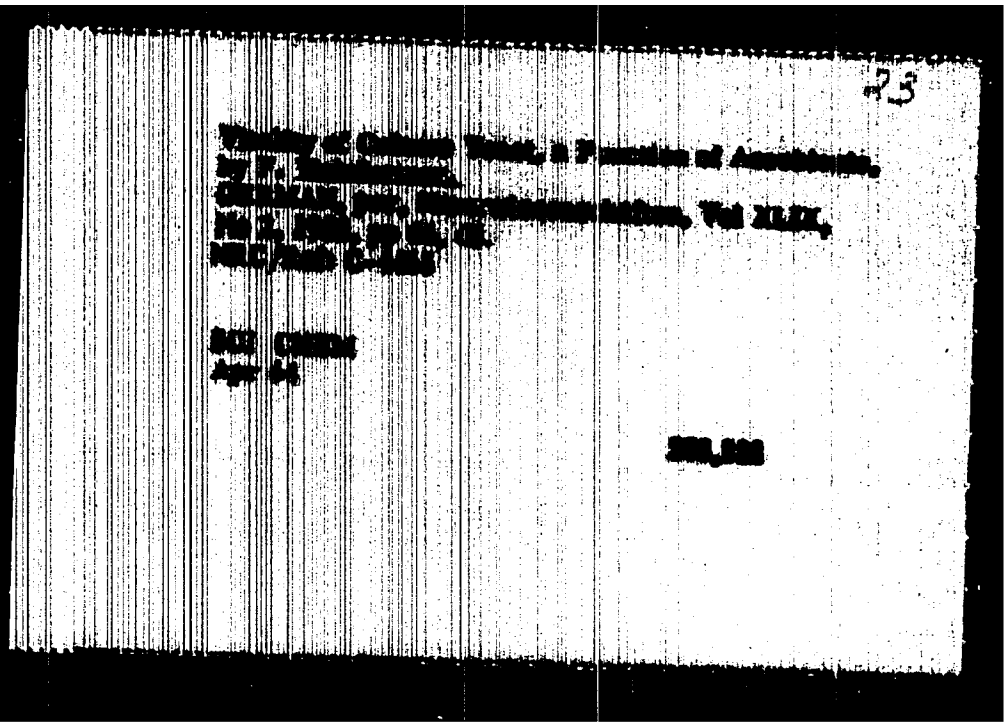

APPROVED FOR RELEASE: Wednesday, August 14, 2002 CIA-RDP91-00772R000301600020-6

APPROVED FOR RELEASE: Wednesday, August 14, 2002 CIA-RDP91-00772R000301600020-6

Examination of the Fischer-Tropsch Synthesis Reaction by the Carbon Di-oxide Method of Calculation, by E. Weingartner.
GERMAN, per. Erdol und Kohle, Vol. 8, No. 12, 1955, pp 864-873.
GFC

E. WEINGARTNER

Sci -
July 1967

334-597

APPROVED FOR RELEASE: Wednesday, August 14, 2002 CIA-RDP91-00772R000301600020-6

APPROVED FOR RELEASE: Wednesday, August 14, 2002 CIA-RDP91-00772R000301600020-6

The Use of Phase Separation Methods for Demineralizing Athabasca Bituminous Sands, by E. Weinquartner, et al.

GERMAN, per, Erdol u Kohle, Vol X, No 9, 1957, pp 584-587.

ATS 16J19G
ATS 124-GJ

Sci
May 59

87,247

APPROVED FOR RELEASE: Wednesday, August 14, 2002 CIA-RDP91-00772R000301600020-6

APPROVED FOR RELEASE: Wednesday, August 14, 2002 CIA-RDP91-00772R000301600020-6

Lock-Controlled Operation of the Industrial Diversion Works On the Lower Durance, by Gnelton, Heingaertner, Sevin, 17 pp.

UNKNOWN, bk, pp 597-612.

Army Map Service

Sci - Engr

200,999

19 Jun 62

APPROVED FOR RELEASE: Wednesday, August 14, 2002 CIA-RDP91-00772R000301600020-6

APPROVED FOR RELEASE: Wednesday, August 14, 2002 CIA-RDP91-00772R000301600020-6

Studying the Fischer-Tropsch Synthetic Reaction by Means of the C-Balance-Calculating-Method, by E. Weingaertner.

GERMAN, per, Erdoel und Kohle, Vol VIII, No 12, 1955, pp 864-873.

35,605 Tech and Comm Tr
$95.00

Scientific - Chemistry; Fuels

APPROVED FOR RELEASE: Wednesday, August 14, 2002 CIA-RDP91-00772R000301600020-6

APPROVED FOR RELEASE: Wednesday, August 14, 2002 CIA-RDP91-00772R000301600020-6

On the Albedo of a Water Surface, by F. Weingartner, 6 pp.
HUNGARIAN, per, Idojaras, Vol 68, No 4, 1964, pp 237-239.
FTD-HT-66-612 F100325567

F. Weingartner

Sci-Physics
Dec 67

344,453

APPROVED FOR RELEASE: Wednesday, August 14, 2002 CIA-RDP91-00772R000301600020-6

APPROVED FOR RELEASE: Wednesday, August 14, 2002 CIA-RDP91-00772R000301600020-6

Serpasil Therapy in Extrapyramidal Hyperkineses, by F. Gerstenbrand, K. Weingarten, 15 pp

GERMAN, per, Wien Klin Wochschr, Vol LXVIII, pp 656-659, 1956.

SLA 4368

Sci - Chem
Aug 58

70,730

APPROVED FOR RELEASE: Wednesday, August 14, 2002 CIA-RDP91-00772R000301600020-6

APPROVED FOR RELEASE: Wednesday, August 14, 2002 CIA-RDP91-00772R000301600020-6

Weingärtner, L.
A NEW ANTIBIOTIC, COLISTIN, IN THE TREATMENT OF INFANTILE DISORDERS. [1963] 9p.
14 refs.
Order from SLA $1.10 63-14765

Trans. of Münchener Medizinische Wochenschrift (West Germany) 1961, v. 103, p. 1628-1631.

DESCRIPTORS: Antibiotics, *Colimycin, *Infants, Pediatrics, Infections, Drugs, Toxicity, Intestines.

(Biological Sciences--Pharmacology, TT, v. 10, no. 4)

63-14765

1. Weingärtner, L.

Office of Technical Services

APPROVED FOR RELEASE: Wednesday, August 14, 2002 CIA-RDP91-00772R000301600020-6

APPROVED FOR RELEASE: Wednesday, August 14, 2002 CIA-RDP91-00772R000301600020-6

[illegible], [illegible].

Stahl und Eisen, vol. 5[illegible], 2 figures, 1[illegible] words; 19[illegible].

Ramming of Hearth and Bosh of Blast Furnaces with Carbonaceous Material.

Brutcher Trans, Order No. [illegible], [illegible].

M 2960

APPROVED FOR RELEASE: Wednesday, August 14, 2002 CIA-RDP91-00772R000301600020-6

APPROVED FOR RELEASE: Wednesday, August 14, 2002 CIA-RDP91-00772R000301600020-6

Weinges, K. F.

ACTION OF GLUCAGON ON THE TOTAL AMINO ACIDS IN THE SERUM (Die Wirkung des Glucagons auf die Gesamtaminosäuren im Serum) [1963] 9p. (foreign text included) 25 refs.
Order from SLA $1.10

63-16516

Trans. of Naunyn-Schmiedeberg's Archiv fur Experimentelle Pathologie and Pharmakologie (West Germany) 1959, v. 237, p. 17-21.

DESCRIPTORS: *Glucagon, *Amino acids, Drugs, *Blood serum, Blood chemistry, Biochemistry, Hypoglycemia, Biological assay.

The behavior of the total amino acids and of the inorganic phosphate in the serum, as well as of blood sugar, was investigated on healthy experimental persons after subcutaneous injection of 2 mg. of glucagon. The pre-
(Biological Sciences--Pharmacology, TT, v. 10, no. 10)

63-16516

I. Weinges, K. F.

152,371

Office of Technical Services

APPROVED FOR RELEASE: Wednesday, August 14, 2002 CIA-RDP91-00772R000301600020-6

APPROVED FOR RELEASE: Wednesday, August 14, 2002 CIA-RDP91-00772R000301600020-6

PB-

63-16516

viously described, known increase of blood sugar and decrease of inorganic phosphate in the serum after glucagon were confirmed. In contrast to Appel and in agreement with Bondy and Cardillo, a significant decrease of the total amino acids in the serum was found. After 2 hours they fall to a minimum of 75% of the initial value and after 5 hours return to normal values. (Author)

APPROVED FOR RELEASE: Wednesday, August 14, 2002 CIA-RDP91-00772R000301600020-6

APPROVED FOR RELEASE: Wednesday, August 14, 2002 CIA-RDP91-00772R000301600020-6

Weinges, K. F.

INFLUENCE OF A PROLONGED ACTION GLUCAGON ON BLOOD SUGAR, INORGANIC SERUM PHOSPHATE, AND THE TOTAL AMINO ACIDS IN THE SERUM (Der Einfluss eines Protrahiert Wirkenden Glucagons auf den Blutzucker, das Anorganische Serumphosphat und die Gesamtaminosäuren im Serum). [1963] [9]p. (foreign text included) 7 refs.

Available from SLA on loan 63-18020

Trans. of Naunyn-Schmiedeberg's Archiv f[ür] Experimentelle Pathologie und Pharmakologie (West Germany) 1959, v. 237, p. 22-26.

DESCRIPTORS: *Blood chemistry, *Glucose, *Phosphates, *Amino acids, *Glucagon, *Zinc compounds, Metabolism, Serum.

The behavior of blood sugar, inorganic serum phosphate and the total amino acids in the serum were investigated (Biological Sciences--Biochemistry

63-18020

1. Weinges, K. F.

1247717

Office of Technical Services

APPROVED FOR RELEASE: Wednesday, August 14, 2002 CIA-RDP91-00772R000301600020-6

APPROVED FOR RELEASE: Wednesday, August 14, 2002 CIA-RDP91-00772R000301600020-6

61-20581

Weinges, K. F.
THE INFLUENCE OF GLUCAGON AND INSULIN ON THE METABOLSIM OF THE UNESTERIFIED FATTY ACIDS OF ISOLATED ADIPOSE TISSUE OF RATS IN VITRO. [1961] 14p. (2 figs. 6 tables 40 refs. omitted)
Order from SLA $1.60 61-20581

Trans. of Klin[ische] W[ochen]schr[ift] (Germany) 1961, v. 39, no. 6, p. 293-298.

DESCRIPTORS: *Fatty acids, *Insulin, Glucagon, Metabolism, Body fat, Tissues (Biology), Harmones, Glucose, Biochemistry, Physiology, Endocrine glands, Secretion

The present investigations suggest that glucagon, in the intact organism has a direct effect on the adipose tissue. Its physiological importance in metabolsim (Biological Sciences--Physiology, TT, v. 7, no. 4)(over)

I. Weinges, K. F.

191119

Office of Technical Services

APPROVED FOR RELEASE: Wednesday, August 14, 2002 CIA-RDP91-00772R000301600020-6

APPROVED FOR RELEASE: Wednesday, August 14, 2002 CIA-RDP91-00772R000301600020-6

Weinges, K. F. and Wörner, H.
ON THE INFLUENCE OF INSULIN AND GLUCAGON ON THE GLUCOSE METABOLISM OF THE EPIDIDYMALIC FAT APPENDIX OF RATS IN VITRO. I. THE INFLUENCE OF INSULIN, AND THE CONSEQUENT POSSIBILITY OF DETERMINING INSULIN-LIKE ACTIVITY IN HUMAN BLOOD. [1961] 13p. (Illus. : tables refs. omitted)
Order from SLA $1.00

61-20582

Trans. of Klin[ische] W[ochen]schr[ift] (Germany) 1961, v. 39, no. 5, p. 233-243.

DESCRIPTORS: *Fatty acids, *Insulin, *Glucagon, *Metabolism, Body fat, Tissues (Biology), *Hormones, *Glucose, Biochemistry, Physiology, Measurement, Glycogen, Synthesis, Blood chemistry, Endocrine glands, Secretion.

(Biological Sciences--Physiology, TT, v. 7, no. 4)
(over)

61-20582

I. Weinges, K. F.
II. Wörner, H.
III. Title: Influence. . .

191119

Office of Technical Services

APPROVED FOR RELEASE: Wednesday, August 14, 2002 CIA-RDP91-00772R000301600020-6

APPROVED FOR RELEASE: Wednesday, August 14, 2002 CIA-RDP91-00772R000301600020-6

Pneumatic Measuring and Testing Devices, by H. v. Weingraber, 19 p.

GERMAN, per, Maschinenbau, 1942, Vol XXI, No 12, pp 505-510.

GLA 59-17020

Sel
Dec 59
Vol 2, No 6

104,458

APPROVED FOR RELEASE: Wednesday, August 14, 2002 CIA-RDP91-00772R000301600020-6

APPROVED FOR RELEASE: Wednesday, August 14, 2002 CIA-RDP91-00772R000301600020-6

(DC-5013)

Development of Chemical Industry in East Germany, by Falga Weinhard, 5 pp.

GERMAN, per, Chemie Rundschau, Vol II, No 43, 28 Oct 1960, p 5.

JPRS 6661

Ehur - Germany

Econ

Feb 61

110,624

APPROVED FOR RELEASE: Wednesday, August 14, 2002 CIA-RDP91-00772R000301600020-6

APPROVED FOR RELEASE: Wednesday, August 14, 2002 CIA-RDP91-00772R000301600020-6

SETEE

([illegible])

Development of Chemical Industry in East Germany,
by Helga Weinhard,

GERMAN, np, Chemie Rundschau, Vol II, No 43, 28 Oct
1960,

#JPRS

EE - Germany
Econ
16 Dec 60

APPROVED FOR RELEASE: Wednesday, August 14, 2002 CIA-RDP91-00772R000301600020-6

APPROVED FOR RELEASE: Wednesday, August 14, 2002 CIA-RDP91-00772R000301600020-6

DESIGN AND EXECUTION OF DEDERON FINE SILK PLANT OF VEB CHEMICAL FIBER COMBINE AT WILHELM-STADT GUBEN, BY OTTO DONHARDT, HELMUT WEINHOLD, 13 PP.

GERMAN, PER, BAUPLANUNG BAUTECHNIK, VOL XVI, NO 11, 1962, PP 523-530.

JPRS 17371

SCI - ENGR
JAN 63

221,118

APPROVED FOR RELEASE: Wednesday, August 14, 2002 CIA-RDP91-00772R000301600020-6

APPROVED FOR RELEASE: Wednesday, August 14, 2002 CIA-RDP91-00772R000301600020-6

On the Approximate Calculation for Designing Compression Bending Rods in Light-Metal Construction, by J. Weinhold.

GERMAN, per, Aluminium, Vol XXXII, 1956, pp 633-636.

INSDOC-1997

Sci

72,740

Aug 58

APPROVED FOR RELEASE: Wednesday, August 14, 2002 CIA-RDP91-00772R000301600020-6

APPROVED FOR RELEASE: Wednesday, August 14, 2002 CIA-RDP91-00772R000301600020-6

Weinhold, M.
PARALLACTIC DISPLACEMENT AND APPARENT MOVEMENT IN THE COMPOSITE IMAGES OF BINOCULARLY FUSED HALF-IMAGES
(Parallaktische Verschiebung und Scheinbewegung in Sammelbildern Binokular Verschmolzener Halb-bilder). [1961] [10p].
Order from SLA $1.10 TT-61-14140

Trans. of [Albrecht von Graefe's] Arch[iv] f[ür] Ophthalm[ologie] (Germany) 1904, v. 59, p. 581-586.

(Biological Sciences--Physiology, TT, v. 12, no. 3)

TT-61-14140

I. Weinhold, M.

5220

Office of Technical Services

APPROVED FOR RELEASE: Wednesday, August 14, 2002 CIA-RDP91-00772R000301600020-6

APPROVED FOR RELEASE: Wednesday, August 14, 2002 CIA-RDP91-00772R000301600020-6

Weinhold, M.
CONCERNING THE DISTANCE CONCEPTIONS IN THE BINOCULAR FUSION OF HALF-IMAGES (Über Entfernungsvorstellungen bei Binokularer Verschmelzung von Halbbildern). [1961] [18p] 2refs.
Order from SLA $1.60 TT-61-14438

Trans. of [Albrecht von Graefe's] Arch[iv] f[ür] Ophthalm[ologie] (Germany) 1904, v. 59, p. 459-471.

(Biological Sciences--Physiology, TT, v. 12, no. 5)

TT-61-14438

1. Weinhold, M.

5219

Office of Technical Services

APPROVED FOR RELEASE: Wednesday, August 14, 2002 CIA-RDP91-00772R000301600020-6

APPROVED FOR RELEASE: Wednesday, August 14, 2002 CIA-RDP91-00772R000301600020-6

Weinhold, M.
CONCERNING VISION WITH LONGITUDINALLY DISPARATE RETINAL MERIDIANS (Über das Sehen mit Längsdisparaten Netzhautmeridianen).
[196] [14p] 4refs.
Order from SLA $1.60 TT-61-14439

Trans. of [Albrecht von Graefe's] Arch[iv] f[ür] Ophthalm[ologie] (Germany) 1902, v. 54, p. 201-210.

(Biological Sciences--Physiology, TT, v. 12, no. 3)

TT-61-14439

I. Weinhold, M.

5216

Office of Technical Services

APPROVED FOR RELEASE: Wednesday, August 14, 2002 CIA-RDP91-00772R000301600020-6

APPROVED FOR RELEASE: Wednesday, August 14, 2002 CIA-RDP91-00772R000301600020-6

Nil Nocere! The Risk Involved in the Treatment of Lead Poisoning With Calcium Versenate, by E. Weinig, W. Schwerd, 12 pp.

GERMAN, per, Muench. Medizinische Wochenschrift, Vol C, No 46, 1958, pp 1788-1791.

Navy Tr 3298/NMS 746

Sci - Med
Jan 63

220,106

APPROVED FOR RELEASE: Wednesday, August 14, 2002 CIA-RDP91-00772R000301600020-6

APPROVED FOR RELEASE: Wednesday, August 14, 2002 CIA-RDP91-00772R000301600020-6

[illegible] the Theory of the Under-Water [illegible] and of the [illegible] Surface, by F. Weinig

[illegible], per, L.F.F., Vol XIV, No 6, [illegible] Jan [illegible], [illegible]-[illegible].

[illegible]

[illegible] - Engineering

APPROVED FOR RELEASE: Wednesday, August 14, 2002 CIA-RDP91-00772R000301600020-6

APPROVED FOR RELEASE: Wednesday, August 14, 2002 CIA-RDP91-00772R000301600020-6

Contribution to the Theory of the Air Foil With Finite and Especially Small Wingspread, by F. Weinig, 5 pp.

GERMAN, per, Luftfahrt-Forschung, Vol XIII, No 12, 1936, pp 405-409. 9079452

AEC SCL-T-367

169, 923

Sci
Aug 61

APPROVED FOR RELEASE: Wednesday, August 14, 2002 CIA-RDP91-00772R000301600020-6

APPROVED FOR RELEASE: Wednesday, August 14, 2002 CIA-RDP91-00772R000301600020-6

Measurements on Compressor-Blade Lattices, by F. Weinig, B. Eckert

GERMAN, per. Berichte der Gittertagung in Braunschweig Institut for Motorenforschung der Luftfahrtforschungsanstalt Hermann Goring, 27/28 Mar 1944.

S.L.A. Tr Pool

Scientific - Aeronautics
CTS/DEK

14,172

Lift and Drag of Wings With Small Span,

APPROVED FOR RELEASE: Wednesday, August 14, 2002 CIA-RDP91-00772R000301600020-6

APPROVED FOR RELEASE: Wednesday, August 14, 2002 CIA-RDP91-00772R000301600020-6

Flight Performance of a Jet Power Plant. III. Operating Characteristics of a Jet Power Plant as a Function of Altitude, by F. [redacted] Weinig, 40 pp.

GERMAN, FD 1743/3, ZWB, 1 Nov 1943.

NACA TM 1258

Sci - Aero

Jun 1951 CTS

A13961

APPROVED FOR RELEASE: Wednesday, August 14, 2002 CIA-RDP91-00772R000301600020-6

APPROVED FOR RELEASE: Wednesday, August 14, 2002 CIA-RDP91-00772R000301600020-6

Weinig, Fritz.
RESISTANCE AND AIRFOIL WING PROFILES WITH SPECIFIED VELOCITY DISTRIBUTION AT THE SURFACE. [1962] 5p.
Order from K-H $6.25 K-H 6641-f

Trans. of Zeitschr[ift] f[ür] Angew[andte] Math[ematik] und Mech[anik] (Germany) 1929, v. 9, no. 6, p. 507-509.

DESCRIPTORS: *Airfoils, Wings, Resistance, Velocity, Aerodynamics.

62-22867

I. Weinig, F.
II. K-H-6641-F
III. Kresge-Hooker Science Library Associates, Detroit, Mich.

APPROVED FOR RELEASE: Wednesday, August 14, 2002 CIA-RDP91-00772R000301600020-6

APPROVED FOR RELEASE: Wednesday, August 14, 2002 CIA-RDP91-00772R000301600020-6

Weinig, Fritz

AERODYNAMICS OF THE PROPELLER, REV ED. [1947] [101 9p.] 206 refs. F-TR-1157-ND: ATI-10 825. Order from OTS or SLA $36.00 63-15310

Trans. of mono. Aerodynamik der Luftschraube, rev. ed., Berlin, July 47.

DESCRIPTORS: *Aerial propellers, Aerodynamics, *Propeller blades, Aerodynamic characteristics, Geometry, Pitch (Motion), Weight, Inertia, Power, Velocity, Test methods, *Fluid dynamics, Compressible flow, Viscosity, Friction, Drag, Lift, Thrust, Downwash, Boundary layer, *Diffusers, Loading (Mechanics), *Aircraft, Motion, Airframes, Control surfaces.

The publication is divided into four parts. Part I con-

63-15310

I. Weinig, F.
II. F-TR-1157-ND
III. ATI-10 825
IV. Armed Services Technical Information Agency, Arlington, Va.

APPROVED FOR RELEASE: Wednesday, August 14, 2002 CIA-RDP91-00772R000301600020-6

APPROVED FOR RELEASE: Wednesday, August 14, 2002 CIA-RDP91-00772R000301600020-6

and their evaluation. Part II discusses investigations of the propeller element; the relation between efficiency and power; relation between pitch, blade-width ratio and power; effect of a diffuser; irregularity effects. Part III considers the behavior of the entire propeller. Part IV treats the effect of the propeller on the airplane. An extensive compilation of propeller tests and a bibliography are contained in the appendix.

PB.

63-15310

APPROVED FOR RELEASE: Wednesday, August 14, 2002 CIA-RDP91-00772R000301600020-6

APPROVED FOR RELEASE: Wednesday, August 14, 2002 CIA-RDP91-00772R000301600020-6

Weinland, H.
THE DEGRADATION OF GALACTOGEN BY ENZYMES IN VITRO: EXPERIMENTS ON EDIBLE SNAILS (HELIX POMATIA) (Über den Galaktogenabbau durch Fermente in Vitro: Versuche an Weinbergschnecken (Holix Pomatia)). [1963] [25p] 23refs
Order from SLA $2.60 TT-64-10347

Trans. of Biochemische Zeitschrift (West Germany) 1953, v. 324 [no. 1] p. 19-31.

TT-64-10347

1. Weinland, H.
II. Title: Experiments...
III. Title: Versuche...

55425

APPROVED FOR RELEASE: Wednesday, August 14, 2002 CIA-RDP91-00772R000301600020-6

APPROVED FOR RELEASE: Wednesday, August 14, 2002 CIA-RDP91-00772R000301600020-6

Weinland, H.
THE DEGRADATION OF GALACTOGEN BY ENZYMES IN VITRO: EXPERIMENTS ON EDIBLE SNAILS (HELIX POMATIA) (Über den Galakrogenabbau durch Fermente in Vitro: Versuche an Weinbergschnecken (Helix Pomatia)). [1963] [25p] 23refs
Order from SLA $2.60 TT-64-10247

Trans. of Biochemische Zeitschrift (West Germany) 1953, v. 324 [no. 1] p. 19-31.

(Biological Sciences--Biochemistry, TT, v. 11, no. 12)

TT-64-10347

1. Weinland, H.
II. Title: Experiments...
III. Title: Versuche...

Office of Technical Services

APPROVED FOR RELEASE: Wednesday, August 14, 2002 CIA-RDP91-00772R000301600020-6

APPROVED FOR RELEASE: Wednesday, August 14, 2002 CIA-RDP91-00772R000301600020-6

Erythrocytic Parasites Revealed by Splenectomy; Bartonella and Eperythrozoon, by Dr David M Weinman, 157 pp.

FRENCH, Lk, Am. Ligrand. Ed., Paris, 1935.

NIH

Scientific - Biology Dec 54 CTS

20,350

APPROVED FOR RELEASE: Wednesday, August 14, 2002 CIA-RDP91-00772R000301600020-6

APPROVED FOR RELEASE: Wednesday, August 14, 2002 CIA-RDP91-00772R000301600020-6

Efficiency of Physiological Regulation,
by F. Sargent II, K. P. Weinman.
FRENCH, per. Biotypologie, Vol 25, No 1,
1964, pp 18-48.
NASA TT F-9831
9831

K P Weinman

U. S. GOVERNMENT USE ONLY
Sci-NQM
Apr 66 298,756

APPROVED FOR RELEASE: Wednesday, August 14, 2002 CIA-RDP91-00772R000301600020-6

APPROVED FOR RELEASE: Wednesday, August 14, 2002 CIA-RDP91-00772R000301600020-6

Physiological Migration of Teeth, [illegible]
Josef Weinmann.

GERMAN, per. Z fuer Stomatol, Vol [illegible], [illegible],
pp 733-744.

Navy Tr 3005/[illegible]

Sci - Med

181 [illegible]

Jan 62

APPROVED FOR RELEASE: Wednesday, August 14, 2002 CIA-RDP91-00772R000301600020-6

APPROVED FOR RELEASE: Wednesday, August 14, 2002 CIA-RDP91-00772R000301600020-6

Principles of Paint Chemistry, by
Kurt Weinmann, 20 pp.

GERMAN, per, Farbe und Lack, Vol LXV,
No 8, 1959, pp 450-458.

OTS 60-16499

Sci

10 Mar 62

187,738

Vol 4, No 4

APPROVED FOR RELEASE: Wednesday, August 14, 2002 CIA-RDP91-00772R000301600020-6

APPROVED FOR RELEASE: Wednesday, August 14, 2002 CIA-RDP91-00772R000301600020-6

Permeability of Lacquer Films of Synthetic Oils to Water Vapour, and Their Connection With Swelling and Resistance to Damp, by K. Weinmann.

GERMAN, per, Farbe und Lack, Vol LXI, No 7, 1955, pp 315-323.

CSIRO

Sci - Chem

188,513

Mar 62

APPROVED FOR RELEASE: Wednesday, August 14, 2002 CIA-RDP91-00772R000301600020-6

APPROVED FOR RELEASE: Wednesday, August 14, 2002 CIA-RDP91-00772R000301600020-6

New Condensation Resins and Their Applications in Stoving Lacquers With Water as a Solvent. I., by H. Brintzinger, K. Weinmann, 1 p. UNCLASSIFIED

GERMAN, per, Deut Farben-Z, 1953, pp 79-85, 121-125, 300-304, 429-434; 1954, pp 88-91.

CIA/FDD/X-1517

20,077

Scientific - Chemistry

APPROVED FOR RELEASE: Wednesday, August 14, 2002 CIA-RDP91-00772R000301600020-6

APPROVED FOR RELEASE: Wednesday, August 14, 2002 CIA-RDP91-00772R000301600020-6

Weinrich, Robert.
THE POTENTIOMETRIC DETERMINATION OF NICKEL AND COPPER IN STEELS. [1961] 8p. 7 refs.
Order from SLA $1.10 61-18491

Trans. of Archiv für das Eisenhüttenwesen (Germany) 1940, v. 14 [no. 2] p. 55-58.
Another translation is available from SLA mi$1.80, ph$1.80 as 59-20422, 15 Aug 41, 7p.

DESCRIPTORS: *Nickel, *Copper, *Steel, Determination, Chemical analysis.

(Unannounced)

61-18491

I. Weinrich, R.

Office of Technical Services

APPROVED FOR RELEASE: Wednesday, August 14, 2002 CIA-RDP91-00772R000301600020-6

APPROVED FOR RELEASE: Wednesday, August 14, 2002 CIA-RDP91-00772R000301600020-6

3/6

Possibilities for the Manufacture of Age-Resistant Steel with Boron, by H. Henne and W. Heinreich. GERMAN, per. Techn Mitt. Vol 56, No 10, 1963. pp 395-403. RIMI 5803

Sci-Tat
Dec 67

346.586

APPROVED FOR RELEASE: Wednesday, August 14, 2002 CIA-RDP91-00772R000301600020-6

APPROVED FOR RELEASE: Wednesday, August 14, 2002 CIA-RDP91-00772R000301600020-6

Gasification of Heavy Oils to Synthesis Gas,
by T. Weikrotter.

UNKNOWN, World Power Conference 5th Vienna,
Report 2 E/1, 1956.

CSIRO

Sci - Fuels
May 62

196,430

APPROVED FOR RELEASE: Wednesday, August 14, 2002 CIA-RDP91-00772R000301600020-6

APPROVED FOR RELEASE: Wednesday, August 14, 2002 CIA-RDP91-00772R000301600020-6

High-Pressure Hydrogenation of Semi-Cokes of Brown Coal and Hard Coal, by Heinz Sustmann, Ferdinand Weinrotter, 24 p.

GERMAN, per, Brennstoff-Chemie, 1941, Vol XXII, No 20, pp 229-236. (Reprinted in Gesammelte Abhandlungen zur Kenntnis der Kohle, 1929, Vol XIII, pp 160-173)

BLA 59-17460

108,870

Sci
Feb 60
Vol 2, No 10

APPROVED FOR RELEASE: Wednesday, August 14, 2002 CIA-RDP91-00772R000301600020-6

APPROVED FOR RELEASE: Wednesday, August 14, 2002 CIA-RDP91-00772R000301600020-6

Cobalt-bearing Inclusions in Chalcopyrite at Angous (Morocco), by F. Permingeat, E. Weinryb.
FRENCH, per. Bull. Soc. Franc. Mineral. Crist., Vol 83, 1960, pp 65-66.
NASA TT F-9519

9519 E. WEINRYB

U. S. GOVERNMENT USE ONLY
Sci-Chem
Apr 66 298,752

APPROVED FOR RELEASE: Wednesday, August 14, 2002 CIA-RDP91-00772R000301600020-6

APPROVED FOR RELEASE: Wednesday, August 14, 2002 CIA-RDP91-00772R000301600020-6

Nature of Contrast When Employing
Electron-Probe Microanalyzer As
Scanning Electron Microscope,
by E. Weisryb, J. Philibert.
FRENCH, rpt. Third European
Regional Conference on Electron
Microscopy, 1964, pp 53-56.
NASA TT F-9764

E. Weisryb

U. S. GOVERNMENT USE ONLY
Sci-Elect
Apr 66 298,551

APPROVED FOR RELEASE: Wednesday, August 14, 2002 CIA-RDP91-00772R000301600020-6

APPROVED FOR RELEASE: Wednesday, August 14, 2002 CIA-RDP91-00772R000301600020-6

Results of Ivanissevich's Operation for Varicocele, by F. Arestal de and A. Wainstein, 2 pp.

SPANISH. Sem. Semana Med. Buenos Aires. Vol XLV, 1938, pp 386-388

SLA- 57-1596

Sci-Med
Mar 58

61, 634

APPROVED FOR RELEASE: Wednesday, August 14, 2002 CIA-RDP91-00772R000301600020-6

APPROVED FOR RELEASE: Wednesday, August 14, 2002 CIA-RDP91-00772R000301600020-6

German Views on Defense, by Adlebert Weinstein,

WEST GERMAN, np, Frankfurter Allgemeine Zeitung, August 14, 1962.

Rand Corp
RM-3078-PR

[illegible]
[illegible]

Feb 64

248,882

APPROVED FOR RELEASE: Wednesday, August 14, 2002 CIA-RDP91-00772R000301600020-6

APPROVED FOR RELEASE: Wednesday, August 14, 2002 CIA-RDP91-00772R000301600020-6

German Views on Defense, by Adlebert Weinstein,

WEST GERMAN, np, Frankfurter Allgemeine Zeitung,
August 14, 1962.

Rand Corp
RM-3078-PR

EEur-Germany
MMilitary

Feb 64

APPROVED FOR RELEASE: Wednesday, August 14, 2002 CIA-RDP91-00772R000301600020-6

APPROVED FOR RELEASE: Wednesday, August 14, 2002 CIA-RDP91-00772R000301600020-6

They Can't Cover Everything - Remarks on British Military Policy, by Adelbert Weinstein, 7 pp.
OFFICIAL USE ONLY

GERMNY, np, Frankfurter Allgemeine Zeitung, 23 Oct 1962, Encl 1 to Desp A-929, AmEmbassy, BONN, 29 Oct 1962.

Dept of State

WEur - Great Britain
Mil
11 Dec 62

217,340

APPROVED FOR RELEASE: Wednesday, August 14, 2002 CIA-RDP91-00772R000301600020-6

APPROVED FOR RELEASE: Wednesday, August 14, 2002 CIA-RDP91-00772R000301600020-6

Weinstein, F. M., and Shilov, E. A.
SIGNIFICANCE OF THE KINETIC ISOTOPE EFFECT IN THE THEORY OF HYDROGEN SUBSTITUTION IN AROMATIC SYSTEMS. [1962] [7]p. 17 refs.
Order from OTS or SLA $1.10 63-13722

Trans. of Akad[emiya] Nauk SSSR. Doklady, 1960, v. 133, no. 3, p. 581-584.

DESCRIPTORS: Amines, *Halogenation, *Isotopes, *Reaction kinetics, Anilines, Benzoates, Sulfonates, Methyl radicals. Hydrogen.

(Chemistry--Organic, TT, v. 10, no. 1)

63-13722

I. Weinstein, F. M.
II. Shilov, E. A.
III. Translations, New York

Office of Technical Services

APPROVED FOR RELEASE: Wednesday, August 14, 2002 CIA-RDP91-00772R000301600020-6

APPROVED FOR RELEASE: Wednesday, August 14, 2002 CIA-RDP91-00772R000301600020-6

Radar Failure Detection of a "Flickering Target" in the Presence of Correlated Noise, Pt. 2. Incoherent Packet of Signals, by L. A. Weinstein, 12 pp.

RUSSIAN, per. Radiotekh i Elektron, Vol IV, No 1, 1959, pp 1071-1078.

PP

Sci
Oct 60

130,402

APPROVED FOR RELEASE: Wednesday, August 14, 2002 CIA-RDP91-00772R000301600020-6

APPROVED FOR RELEASE: Wednesday, August 14, 2002 CIA-RDP91-00772R000301600020-6

Technique of Forced Feeding of Mosquitoes, by
N. B. Vainshtein *(Astrakhan) (*Weinstein), 3 pp.
FRENCH per
GERMAN, /Med Parazit i Parazitar. Bolezni, 5 (2):
288; 1936.

CIA/FDD/X-716

National Institute of Health

A 13597

APPROVED FOR RELEASE: Wednesday, August 14, 2002 CIA-RDP91-00772R000301600020-6

APPROVED FOR RELEASE: Wednesday, August 14, 2002 CIA-RDP91-00772R000301600020-6

44

A Modern View of the Problem of Glaucoma, by [illegible]
[illegible] Electronic Manufacturer for [illegible], Vol [illegible], No 4, 1963, pp [illegible].
[illegible]

Sci - Biol & Med
Aug 64

[illegible]

APPROVED FOR RELEASE: Wednesday, August 14, 2002 CIA-RDP91-00772R000301600020-6

APPROVED FOR RELEASE: Wednesday, August 14, 2002 CIA-RDP91-00772R000301600020-6

Hydrogenation of Lignin, by B. L. Maldavsky, S. M. Weinstein, 9 pp.

RUSSIAN, per, Khim Tverdogo Topliva, Vol VI, 1935, pp 656-662.

SLA Tr 1978

Sci - Chemistry

53,300

Sep 57

APPROVED FOR RELEASE: Wednesday, August 14, 2002 CIA-RDP91-00772R000301600020-6

APPROVED FOR RELEASE: Wednesday, August 14, 2002 CIA-RDP91-00772R000301600020-6

(DC-3801)

The Discussion in the Socialist Camp,
by Serge Weinstock, 7 pp.

FRENCH, per, La voie communiste, No 26,
Jan/Feb 1962, p 6.

JPRS 13333

FE - France
Pol
Apr 62

190,887

APPROVED FOR RELEASE: Wednesday, August 14, 2002 CIA-RDP91-00772R000301600020-6

APPROVED FOR RELEASE: Wednesday, August 14, 2002 CIA-RDP91-00772R000301600020-6

[redacted]

APPROVED FOR RELEASE: Wednesday, August 14, 2002 CIA-RDP91-00772R000301600020-6

APPROVED FOR RELEASE: Wednesday, August 14, 2002 CIA-RDP91-00772R000301600020-6

Tightness Tests on Containment Shells for Reactors by K. Jaroschek and E. [illegible]
30 pp.

GERMAN, per, Brennstoff-Waerme-Kraft, No [illegible], pp 105-115, 1961.

[illegible] AEC-tr-5922

Sci - Phys
Oct 63

240,313

APPROVED FOR RELEASE: Wednesday, August 14, 2002 CIA-RDP91-00772R000301600020-6

APPROVED FOR RELEASE: Wednesday, August 14, 2002 CIA-RDP91-00772R000301600020-6

(NY-6450)

Fewer Ship Types Will Aid Serial Production,
by Heinz Weiprecht. 4 pp.

GERMAN, per, Die Wirtschaft, No 2,
10 Jan 1962, pp 11.

JPRS 13410

190,955

EEur - Sov Bloc
Econ
Apr 62

APPROVED FOR RELEASE: Wednesday, August 14, 2002 CIA-RDP91-00772R000301600020-6

APPROVED FOR RELEASE: Wednesday, August 14, 2002 CIA-RDP91-00772R000301600020-6

WEIRICH, R.
SCHWERTNER, F.

Archiv Eisenhüttenwesen, vol. 16, 6 figures, 2 tables, 2800 words; 1942.

Spot Tests for Nickel, Cobalt and Iron.

Brutcher Trans., Order No. 1433, $3.50

13,025

APPROVED FOR RELEASE: Wednesday, August 14, 2002 CIA-RDP91-00772R000301600020-6

APPROVED FOR RELEASE: Wednesday, August 14, 2002 CIA-RDP91-00772R000301600020-6

WEIS, A.

A Method of Calculating the Effective Permeability of Premagnetised Choke Coils Derived from the Gans Function.

GERMAN, Funk u Ton, Vol III (8), 1948, pp 438 - 448.

Issued by R.A.E. Farnborough.
Trans 353

A 12 962

APPROVED FOR RELEASE: Wednesday, August 14, 2002 CIA-RDP91-00772R000301600020-6

APPROVED FOR RELEASE: Wednesday, August 14, 2002 CIA-RDP91-00772R000301600020-6

The Method of Combined Column-paper Chromatography Applied to the Determination of Amino Acids, by P. Wierzchowski, I. Janczerski, 8 pp.

POLISH, per, Acta Biochimica Polonica, Vol IX, No 1, 1962.

CTS: 62-11051-1

Sci

Mar 63

233,847

APPROVED FOR RELEASE: Wednesday, August 14, 2002 CIA-RDP91-00772R000301600020-6

APPROVED FOR RELEASE: Wednesday, August 14, 2002 CIA-RDP91-00772R000301600020-6

HF Magnetic Cores Made of Ferrites, by A. Weis.

Full translation.

GERMAN, per, Funk und Ton, No 11, 1948, pp 564-568.

Def Sci Info Sv
DRB Canada, T.I.G.
CIA D 151225

Scientific - Electronics

Jun 53 CTS

2694

APPROVED FOR RELEASE: Wednesday, August 14, 2002 CIA-RDP91-00772R000301600020-6

APPROVED FOR RELEASE: Wednesday, August 14, 2002 CIA-RDP91-00772R000301600020-6

Planting Experiments in a Territory of Drift Sand,
by F. Weis, 34 pp.

GERMAN, per, Koebenhavn, Vol XIII, No 2, 1933, pp 63-
112.

SLA 57-1232

Sci - Biology
Mar 58

60,656

APPROVED FOR RELEASE: Wednesday, August 14, 2002 CIA-RDP91-00772R000301600020-6

APPROVED FOR RELEASE: Wednesday, August 14, 2002 CIA-RDP91-00772R000301600020-6

(FTD 27358)

First Austrian Expedition to the Tibesti Plateau, 1954, (Southeastern Sahara), by Hans Weis, 8 pp.

GERMAN, per, Mitteilungen der Geographischen Gesellschaft Wien, Vol XCV.I, No 9-12, Vienna, 1954, pp 331-335.

CIA/FTD U-8414

36,508

NE/A - Sahara
WEur - Austria
Geo

APPROVED FOR RELEASE: Wednesday, August 14, 2002 CIA-RDP91-00772R000301600020-6

APPROVED FOR RELEASE: Wednesday, August 14, 2002 CIA-RDP91-00772R000301600020-6

Weis, K. -H.
CLINICAL INVESTIGATIONS WITH SYNTHETIC HYPERTENSIN II AMIDE (Klinische Untersuchungen mit Synthetischem Hypertensin-II-Amid). [1962] 10p. 23 refs.
Order from SLA $1.10 62-10917

Trans. of der Anaesthesist (Germany) 1960, v. 9, [no. 10] p. 315-318.

DESCRIPTORS: *Vasomotor drugs, *Hypertensin, Epinephrine, Blood pressure, Hypotension, *Drugs, Ganglia, Inhibition, Amides

In clinical experimental examination the effect of synthetic hypertensin II-amid upon the circulation of 9 healthy men was compared with that of l-norepinephrine. 4 of the test persons received the substances subcutaneously, 5 in an intravenous infusion where at the same time the blood pressure was artificially lowered. (Biological Sciences--Pharmacology, TT, v. 8, no. 7)
(over)

62-10917

1. Title: Trimetaphan (Drug)
I. Weis, K. -H.

C222956

Office of Technical Services

APPROVED FOR RELEASE: Wednesday, August 14, 2002 CIA-RDP91-00772R000301600020-6

APPROVED FOR RELEASE: Wednesday, August 14, 2002 CIA-RDP91-00772R000301600020-6

(NY-3560)

DRUG INDUSTRY NEEDSTHERAPY, BY H. WEISADLER, 5 PP.

HEBREW, NP, AL HAMISHMAR, VOL XIX, NO 4780, 11 JUL 1962, P 4.

JPRS 14824

ME - ISRAEL
ECON
AUG 62

207,093
KM

APPROVED FOR RELEASE: Wednesday, August 14, 2002 CIA-RDP91-00772R000301600020-6

APPROVED FOR RELEASE: Wednesday, August 14, 2002 CIA-RDP91-00772R000301600020-6

Weisang, E. and Valet, A.
SWEETENING OF PETROLEUM PRODUCTS BY OXIDATION CATALYZED BY SULFUR DYES. [1963]
20p. (figs. omitted).
Order from SLA $1.60 63-10429

Trans. of mono. World Petroleum Congress (no. 5) New York, 1-5 June 59. [Proceedings, 1960] v. 3, paper 16, p. 1-9.

DESCRIPTORS: *Petroleum, *Oxidation-reduction reactions, Dyes, Catalysts, *Thiols.

(Engineering--Chemical, TT, v. 10, no. 8)

63-10429

I. Weisang, E.
II. Valet, A.

A247914

Office of Technical Services

APPROVED FOR RELEASE: Wednesday, August 14, 2002 CIA-RDP91-00772R000301600020-6

APPROVED FOR RELEASE: Wednesday, August 14, 2002 CIA-RDP91-00772R000301600020-6

Silane Coupling Agent and Alkali-Containing Glass Fiber Surfaces, by Hans Weisbart, Wertheim am Main, 16 pp.

GERMAN, per, Kunststoffe, Vol LIV, No 12, 1964, pp 60-66.

CIA/FDD XX-1643
NO FOREIGN DISSEM

Sci - M/M
Jan 65
USID Internal Use Only

270,483

APPROVED FOR RELEASE: Wednesday, August 14, 2002 CIA-RDP91-00772R000301600020-6

APPROVED FOR RELEASE: Wednesday, August 14, 2002 CIA-RDP91-00772R000301600020-6

Experience in Manufacture and Processing of [illegible]-Glass Fibers for Plastic Reinforcements, by Hans Weisbart, 10 pp.
GERMAN, per, Glasmerk Schuller GmbH...
Dept of Navy 4105/[illegible] Tr 1051

Sci - Phys
Jun 55 279,600

Weisbart, Hans

APPROVED FOR RELEASE: Wednesday, August 14, 2002 CIA-RDP91-00772R000301600020-6

APPROVED FOR RELEASE: Wednesday, August 14, 2002 CIA-RDP91-00772R000301600020-6

Experiences portant sur les "autocilles" [illegible] la section H (d,n) He3, by R. Weisbeck, 30 pp.

GERMAN to FRENCH, per, Zeit Angew Phys, Vol XII, No 12, 1960, pp 529-538. 9214332

CEA-A-1301
Reverse Translation

Sci
Nov 63

APPROVED FOR RELEASE: Wednesday, August 14, 2002 CIA-RDP91-00772R000301600020-6

APPROVED FOR RELEASE: Wednesday, August 14, 2002 CIA-RDP91-00772R000301600020-6

The Structure of the Gel of Regenerated Cellulose Fibres, I. by E. Hubert, A. Matthes, K. Weinbrod, 12 p.

GERMAN, per, Kolloid Zeit, 1942, Vol XCVIII, No 2, pp 173-180.

SLA 59-20110

Sci
Feb 60
Vol 2, No 10

108841

APPROVED FOR RELEASE: Wednesday, August 14, 2002 CIA-RDP91-00772R000301600020-6

APPROVED FOR RELEASE: Wednesday, August 14, 2002 CIA-RDP91-00772R000301600020-6

Diffusion of Metals in Hg. by F. Weischedel.
GERMAN, per. Z. Physik, 85, 1933, pp 29-35.
*NRS TT 70-57355

49

F. Weischedel

Sci-Mat
Aug 70

APPROVED FOR RELEASE: Wednesday, August 14, 2002 CIA-RDP91-00772R000301600020-6

APPROVED FOR RELEASE: Wednesday, August 14, 2002 CIA-RDP91-00772R000301600020-6

Compatibility of Synthetic Fat Produced From Fatty Acids With 6 to 12 Carbon Atoms, by H. Kraut, A. Weischer, 11 pp.

GERMAN, per, Biochem Z, Vol CCCXVI, No 1/2, 1943, pp 96-107.

SLA 60 18329

Sci

195,993

May 62

APPROVED FOR RELEASE: Wednesday, August 14, 2002 CIA-RDP91-00772R000301600020-6

APPROVED FOR RELEASE: Wednesday, August 14, 2002 CIA-RDP91-00772R000301600020-6

Welscher, B.
EXPERIMENTAL INVESTIGATIONS REGARDING THE MIGRATION OF NEMATODES (Experimentelle Untersuchungen über die Wanderung von Nematoden). [1962] [16]p. (figs. omitted).
Order from SLA $1.60 62-16713

Trans. of Nematologica (Netherlands) 1959, v. 4, p. 172-186.

DESCRIPTORS: *Nematodes, *Parasites, *Plants, Distribution, Secretions, Growth.

(Biological Sciences, TT, v. 9, no. 4)

62-16713

I. Welscher, B.

C227686

Office of Technical Services

APPROVED FOR RELEASE: Wednesday, August 14, 2002 CIA-RDP91-00772R000301600020-6

APPROVED FOR RELEASE: Wednesday, August 14, 2002 CIA-RDP91-00772R000301600020-6

Experimental Investigations regarding the Migration of Nematodes, by B. Weischer, 15 pp.

GERMAN, per, "Experimentelle Untersuchungen uber die Wanderung von Nematoden"

Dept of Modern Languages
North Carolina State College

Sci
Feb 63

APPROVED FOR RELEASE: Wednesday, August 14, 2002 CIA-RDP91-00772R000301600020-6

APPROVED FOR RELEASE: Wednesday, August 14, 2002 CIA-RDP91-00772R000301600020-6

Theory of the Branched Shock Wave, by A. Weise

GERMAN, per, ZWD TB, Vol X, No 12, 1943.

Nat'l Res Council Canada TT 16

Scientific - Aeronautics
Jul CTS/DEX Price 0.25

15,608

APPROVED FOR RELEASE: Wednesday, August 14, 2002 CIA-RDP91-00772R000301600020-6

APPROVED FOR RELEASE: Wednesday, August 14, 2002 CIA-RDP91-00772R000301600020-6

On the Separation of Boundary Layer by Shock Waves, by A. Weise

GERMAN, per, ZWB TB/10, No 2, pp 59-61.

Nat'l Res Council Canada
TT 1.

Scientific - Aeronautics
Tul OTS/DEL

Price 0.25

15,595

APPROVED FOR RELEASE: Wednesday, August 14, 2002 CIA-RDP91-00772R000301600020-6

APPROVED FOR RELEASE: Wednesday, August 14, 2002 CIA-RDP91-00772R000301600020-6

The Separation of Flow Due to Compressibility Shock, by A. Weise

GERMAN, per, Technische Berichte, Vol X, No 2, 1943, pp 59-61.

1760/54

S.L.A. Tr [redacted]

Scientific - Aeronautics
CTS/CEX

14,174

APPROVED FOR RELEASE: Wednesday, August 14, 2002 CIA-RDP91-00772R000301600020-6

APPROVED FOR RELEASE: Wednesday, August 14, 2002 CIA-RDP91-00772R000301600020-6

Practical Possibilities of High-Altitude Flight With Exhaust-Gas Turbines in Connection With Spark Ignition Engines Comparative Thermodynamic and Flight Mechanical Investigations, by A. Weise

GERMAN, per, ZWB, 22 Jul 1935, pp 1-60.

B.L.A. Tr Post

Scientific - Aeronautics
CTS/DEX

14,173

APPROVED FOR RELEASE: Wednesday, August 14, 2002 CIA-RDP91-00772R000301600020-6

APPROVED FOR RELEASE: Wednesday, August 14, 2002 CIA-RDP91-00772R000301600020-6

Models Used in Static Analysis of Influence Fields in [illegible] Slabs, by H. Weigler, H. Weise, 16 pp.

GERMAN, per, Beton und Stahlbetonbau, Vol LIV, No 5, 1959, pp 123-128.

SLA 60-16826

193,862

Sei
Vol IV, No 7
Apr 62

APPROVED FOR RELEASE: Wednesday, August 14, 2002 CIA-RDP91-00772R000301600020-6

APPROVED FOR RELEASE: Wednesday, August 14, 2002 CIA-RDP91-00772R000301600020-6

Experience in Non-Destructive Testing of Welded Tubes,
by R.-D. Weise.

GERMAN, per, Schweissen Und Schneiden, Vol VIII, No 10, 1956, pp 355-363.

Brutcher Tr 4073
$9.80

Sci - Engr

Apr 58

61,430

APPROVED FOR RELEASE: Wednesday, August 14, 2002 CIA-RDP91-00772R000301600020-6

APPROVED FOR RELEASE: Wednesday, August 14, 2002 CIA-RDP91-00772R000301600020-6

Air Circulation in the Vineyard at Night, by R. Weise.
OSTWIN, per, Weinberg U. Keller, Vol. 5, 1957,
pp 329-339
GM/224/Q.F. 3651 - Price: 15s

R Weise

Sel -
Aug 57

335-966

APPROVED FOR RELEASE: Wednesday, August 14, 2002 CIA-RDP91-00772R000301600020-6

APPROVED FOR RELEASE: Wednesday, August 14, 2002 CIA-RDP91-00772R000301600020-6

Weise, Paul and Raspe, Friedrich.
PRODUCTION OF PURE TITANIUM NUCLEI FOR THE HYDROLYTIC PRECIPITATION OF TITANIC ACID. [1953] 7p.
Order from CTS or SLA $1.10 63-14528

Trans. of German patent 718,510, cl. 12 i, gr. 39, T 44486 IV b/12 i, by Titanium Society Ltd., pub. 13 Mar 42, pat. from 4 Oct 34, granted 19 Feb 42.

DESCRIPTORS: *Titanium, *Nuclei, *Titanium compounds, *Titanic acid, Hydrolysis, Chemical precipitation, Sulfates.

(Chemistry--Inorganic, TT, v. 10, no. 6)

63-14528

I. Weise, P.
II. Raspe, F.
III. Patent (Germany) 718 510

044480

Office of Technical Services

APPROVED FOR RELEASE: Wednesday, August 14, 2002 CIA-RDP91-00772R000301600020-6